

Weinstein - Gelles Connections

with notes on family photographs

Edward Gelles

Weinstein - Gelles Connections

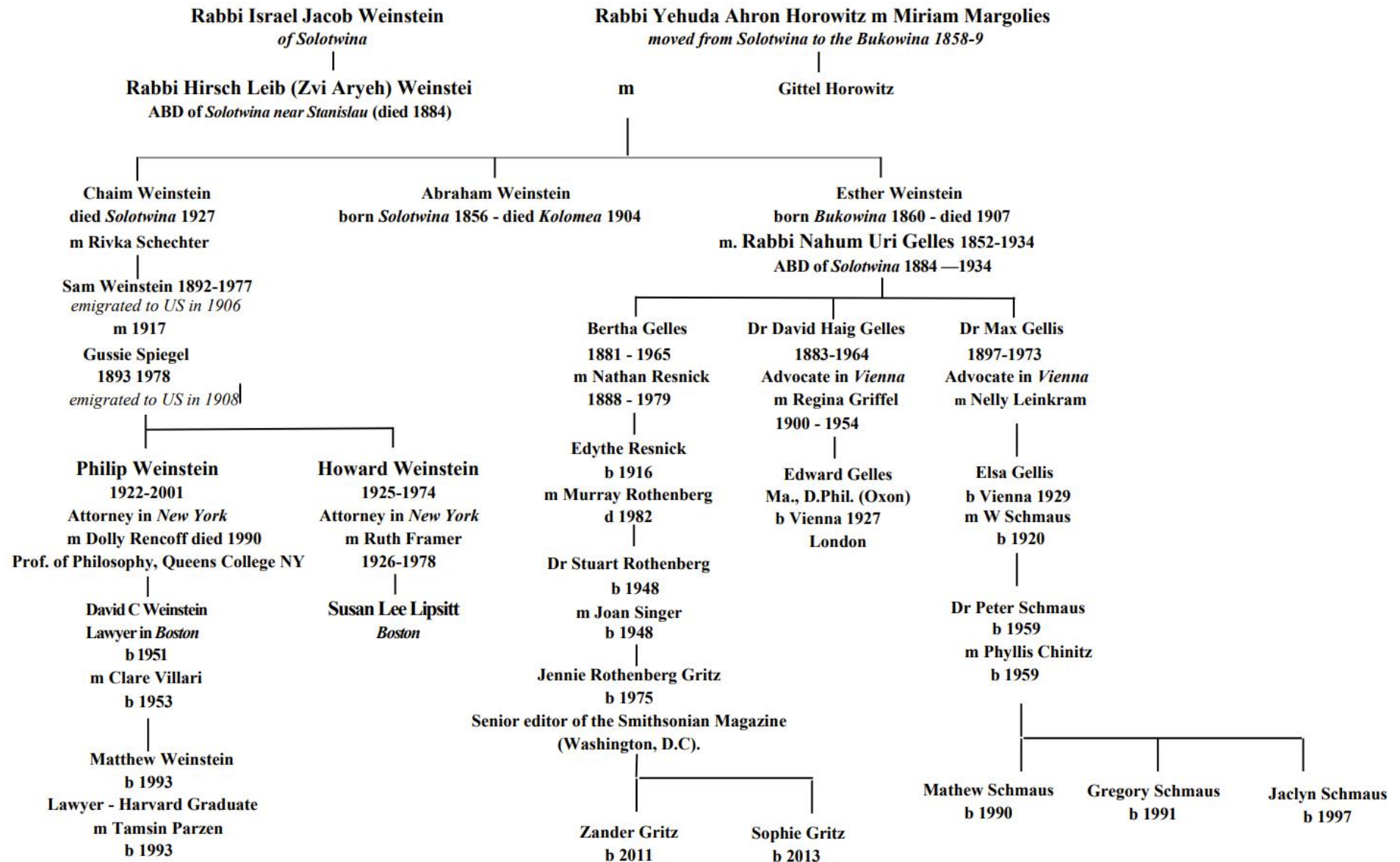



David C. Weinstein and his wife Clare Villari with their son Matthew Weinstein and his wife Tamsin Parzen.

As the above "Weinstein-Gelles" genealogical chart shows, David C. Weinstein is the 4th generation descendant of Rabbi Hirsch Leib Weinstein whose daughter Esther Weinstein married my grandfather Rabbi Nahum Uri Gelles.



Dr. Stuart Rothenberg with his wife Joan Singer and their daughter Jennie Rothenberg Gritz and grandchildren Zander and Sophie Gritz.

As the above 'Weinstein - Gelles' genealogical chart indicates, Dr. Stuart Rothenberg is the 4th generation descendant of Rabbi Hirsch Leib



Edward Gelles

(Photo taken in 2022)

As the above “Weinstein - Gelles” genealogical chart shows, Dr. Edward Gelles is the son of Dr. David Itzig Gelles and the grandson of Rabbi Nahum Uri Gelles whose wife Esther Weinstein is the daughter of Rabbi Hirsch Leib Weinstein. Edward Gelles is the 3rd Generation descendant of Rabbi Hirsch Leib



Dr. Peter Schmaus, his wife Phyllis Chinitz and their children Jaclyn, Gregory and Matthew.

As the above 'Weinstein--Gelles' genealogical chart indicates, Dr. Peter Schmaus is the son of my first cousin Elsa Gellis who is the granddaughter of Rabbi Nahum Uri Gelles and Esther Weinstein. Hence, Peter Schmaus is the 4th Generation descendant of Rabbi Hirsch Leib Weinstein.